U K
P U Z Z L E
L E A G U E

# Beginners Round 5 - 12th to 13th February 2022

## Yajilin

Puzzles by Sam Cappleman-Lynes

Draw a line to make a single loop. Lines pass through the centres of cells, horizontally, vertically, or turning. The loop never crosses itself, branches off, or goes through the same cell twice. The numbers show how many black cells there are in the direction of the arrow. The loop does not pass through the black cells or the cells with numbers, and black cells cannot touch horizontally or vertically.

Time your efforts for each puzzle separately. Then submit your time for each puzzle, and the column of the first shaded block in each row as the “answer key”. If there are no shaded blocks, enter 0.

Puzzle 1
1 point

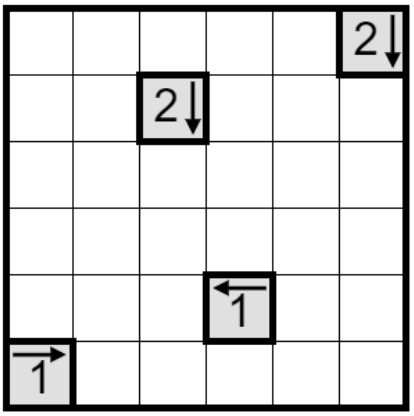


Puzzle 2
2 points

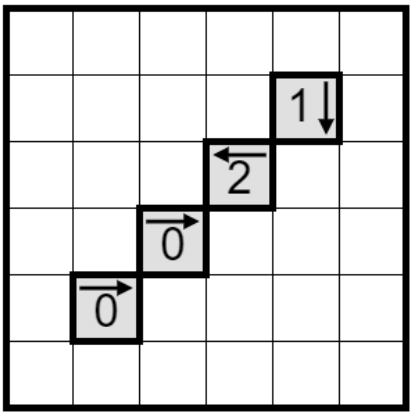


Puzzle 3
3 points

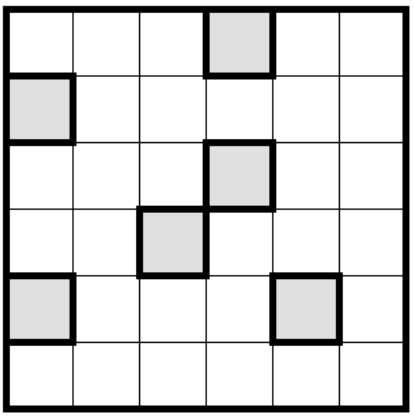

Puzzle 4
2 points

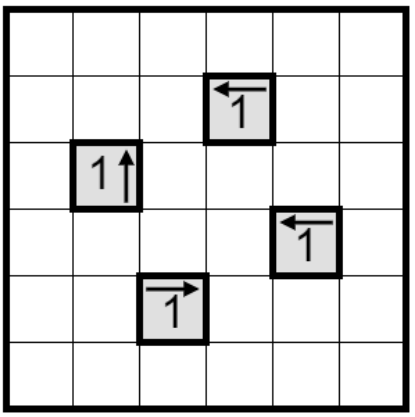

Puzzle 5
3 points

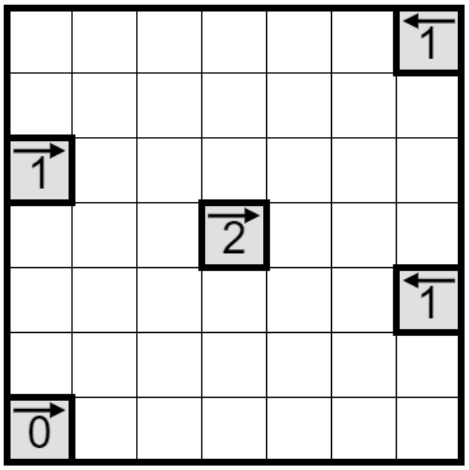


Puzzle 6
5 points

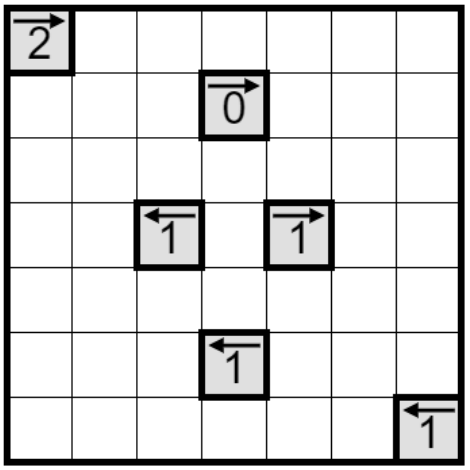


Puzzle 7
4 points

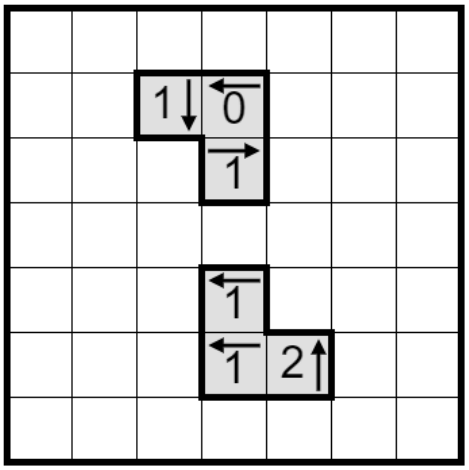


Puzzle 8
3 points

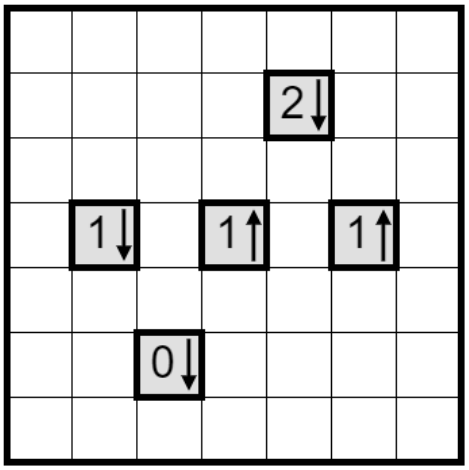


Puzzle 9
3 points

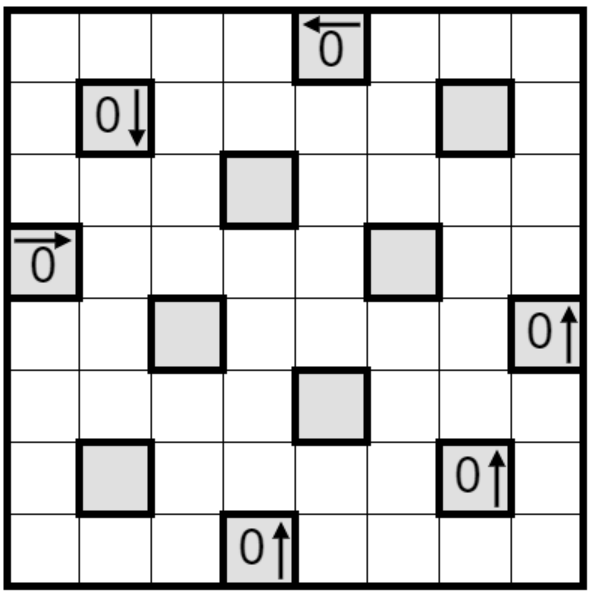

Puzzle 10
3 points

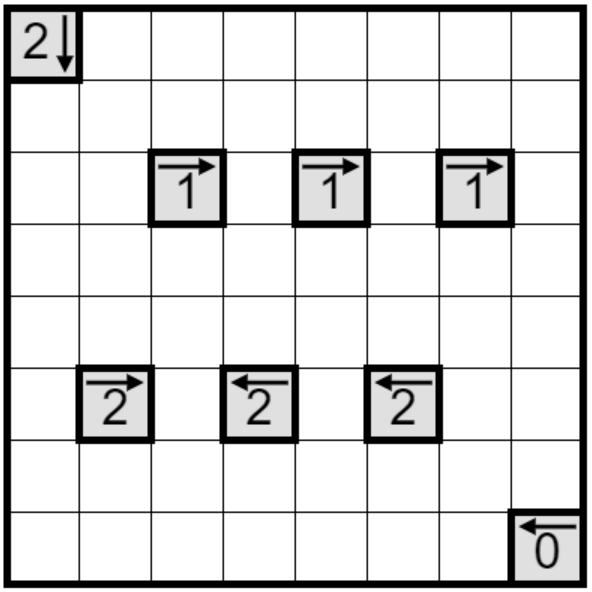


Puzzle 11
4 points

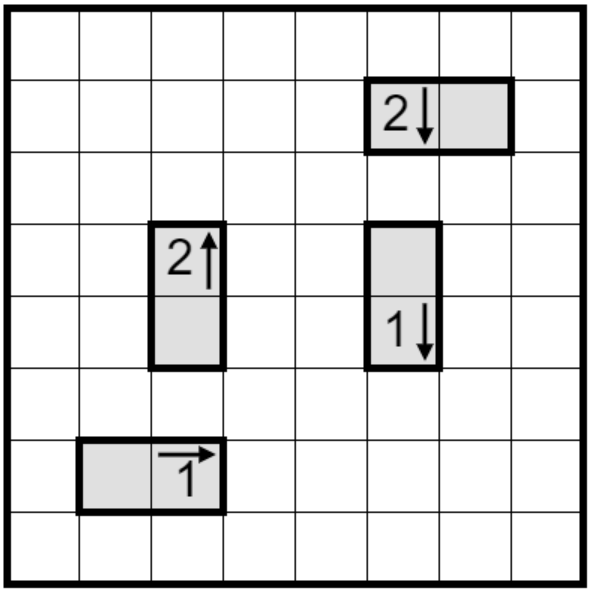

Puzzle 12

17 points

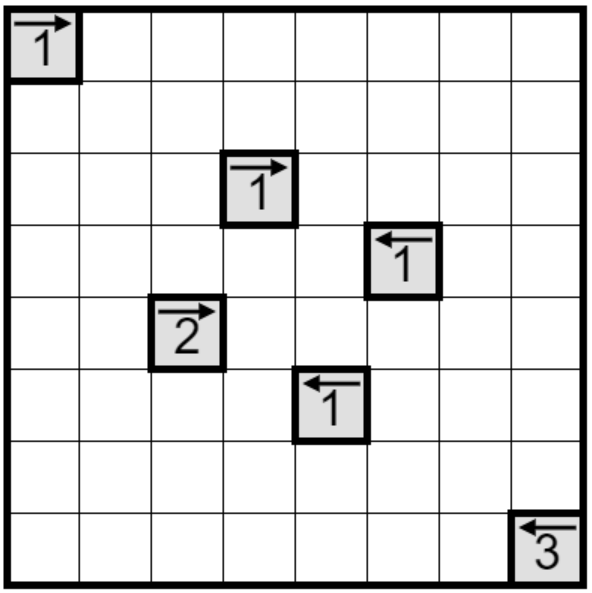


When you have completed as many puzzles as you can, email a list of your puzzle times and answer keys to adam@ukpuzzles.org . For the example below you would say:
Example Puzzle - 23 seconds - 01435

